CUP 07-16: O2 EMC LLC

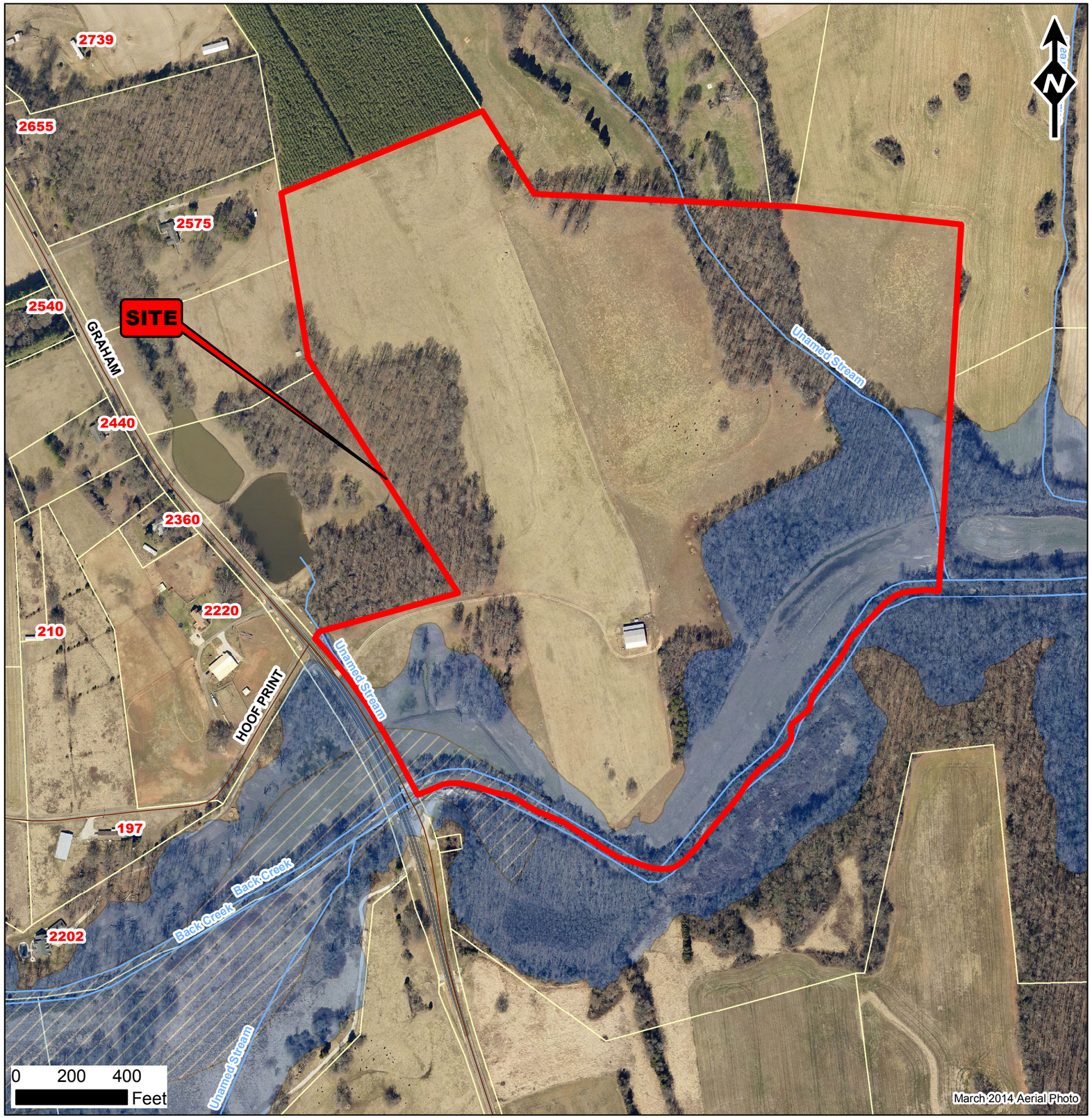

LEGEND

ZONING
- RA
- RR
- CBI
- IND

FLOODPLAIN
- AE
- AE with Floodway
- Streams

- Site
- Parcels
- Structures
- Roads
- 5210 Addresses
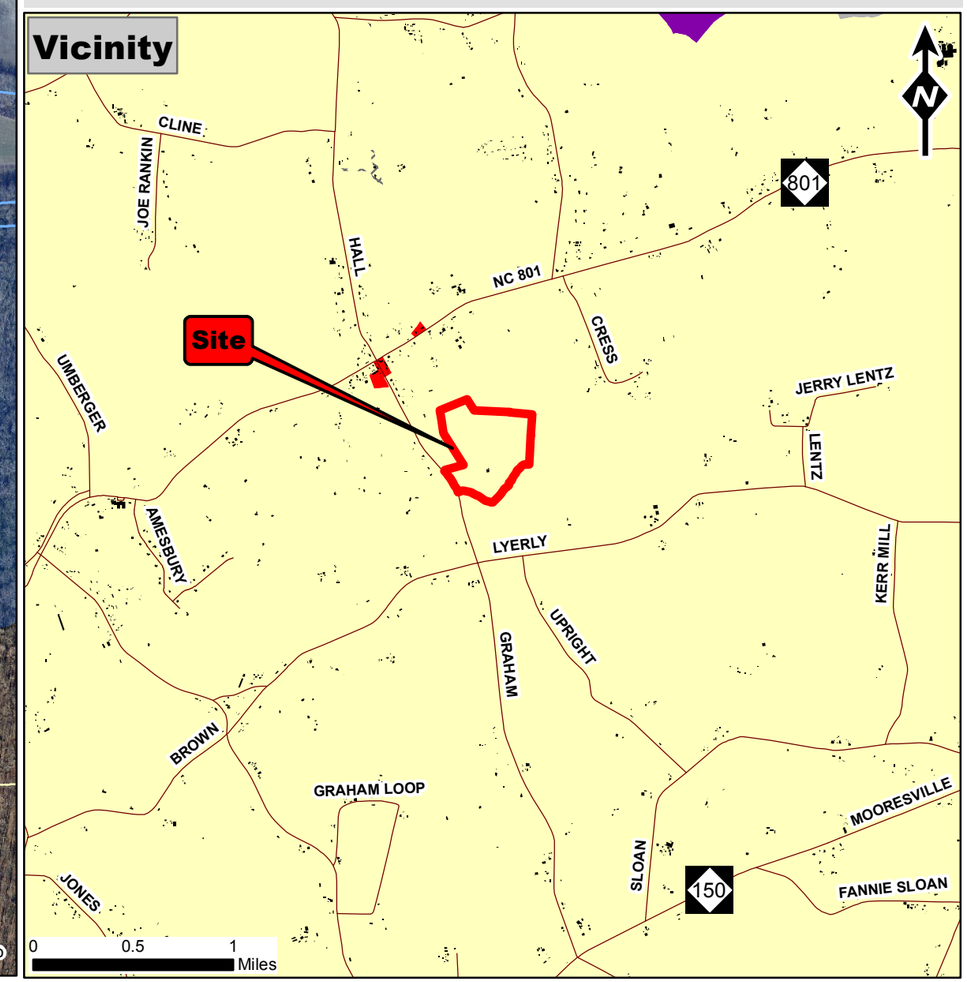
Prepared by Rowan County Planning & Development: August 10, 2016